2020 Bexar County State Representative 122

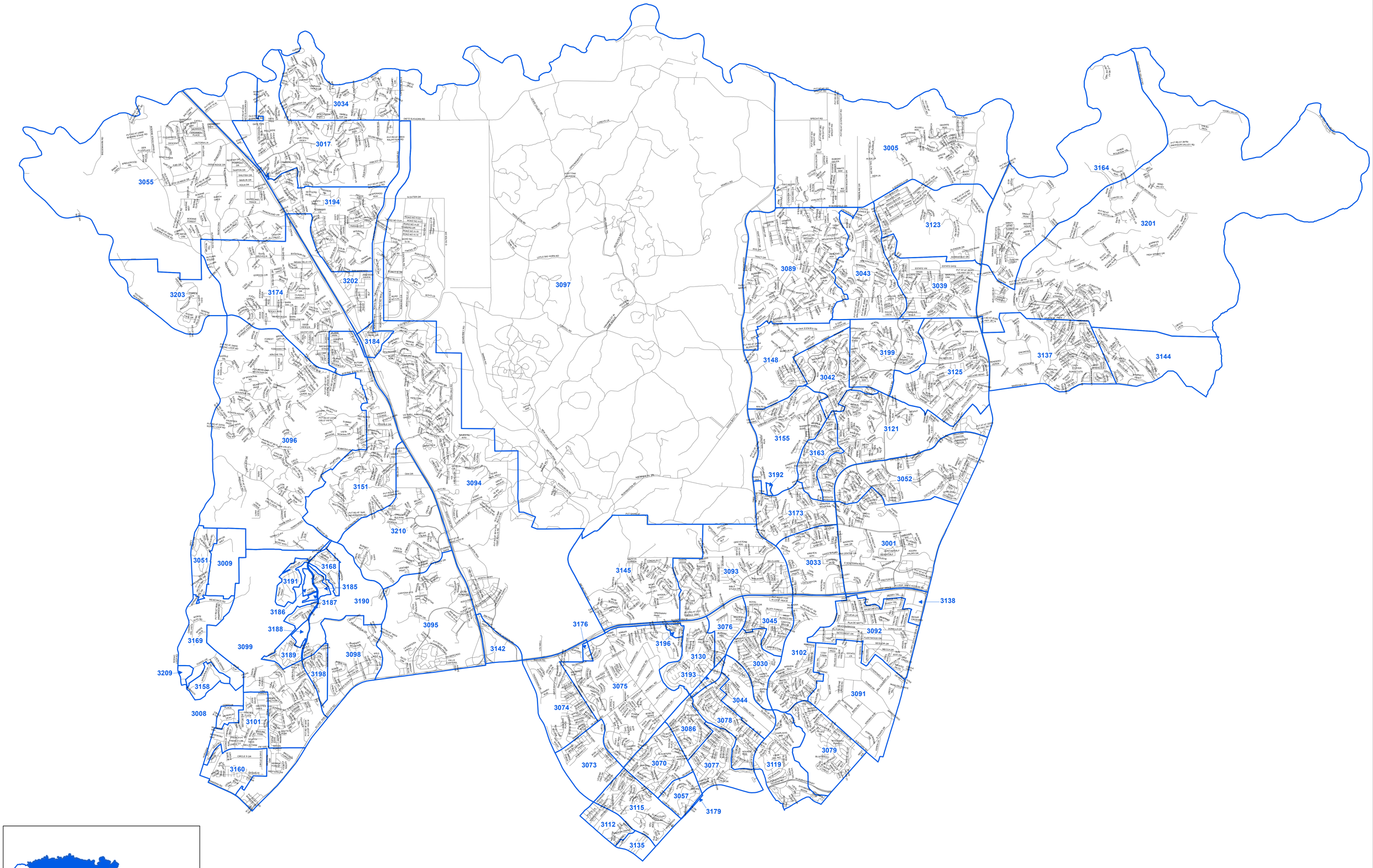

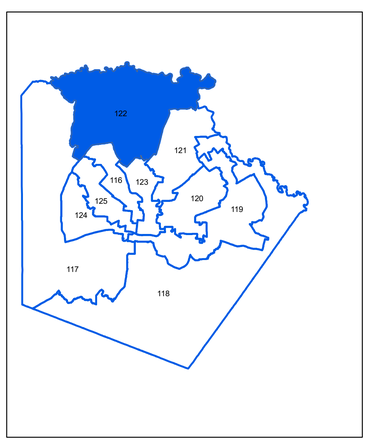

Legend

- State Rep 122 streets
- State Rep122 Voting Precincts

N
W E
S

Prepared by the Elections Office
Jacquelyn F. Callanen, Elections Administrator
1103 S. Frio, Ste. 100
San Antonio, Texas 78207

Effective 01-01-2020