ACCD 3 with 2018 Voting Precincts

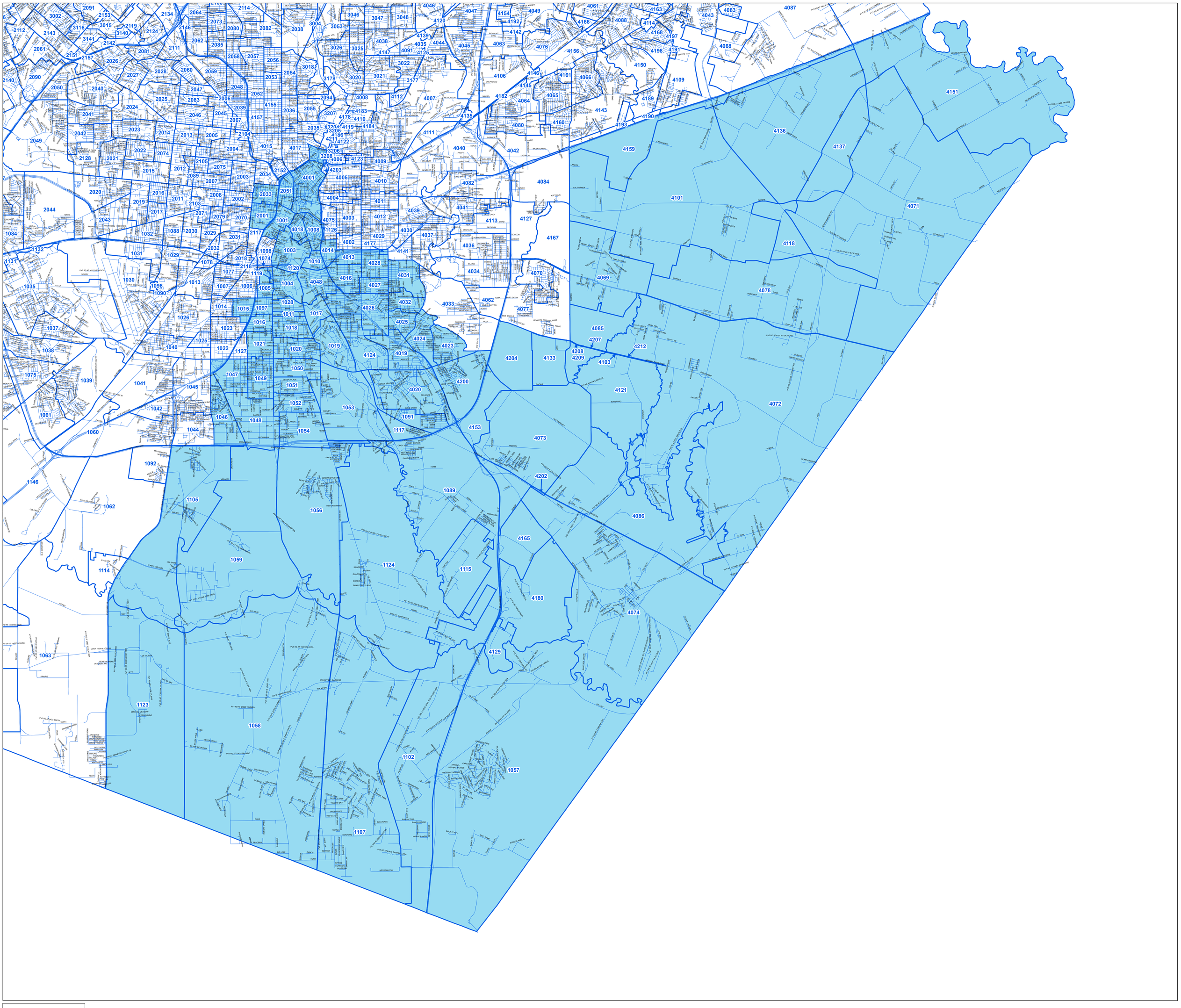

Legend

- Voter Precincts 2018
- Streets

ACCD

- 3

Effective 01/01/2018

Prepared by the Elections Office
1103 S. Frio St. Ste. 100
San Antonio, Texas 78207

Information is deemed to be reliable at the time of creation for its intended use.

N