

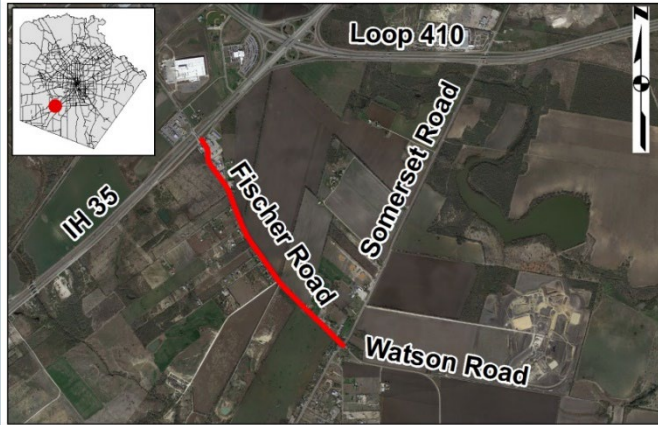

ALAMO REGIONAL MOBILITY AUTHORITY COUNTY OF BEXAR



Project: Fischer Road Phase II – Non-Tolled (BC01)



Limits: From IH 35 to Somerset Road

Contractor: Dean Word Company

Engineer: LNV, Inc.

Construction Cost: \$3,160,578.19

Construction NTP: 8/27/18

Scope: Reconstruct the existing two-lane roadway to a two-lane roadway consisting of one 12-foot travel and a four-foot shoulder in each direction with drainage improvements.

Status: Complete