GEOMETRIC SCHEMATIC DESIGN

EXPAND FROM 2 LANES TO 4 LANES WITH 4 FT SHOULDERS
FROM TPC PARKWAY TO HIGHWAY 199
IN WILLIAMSON COUNTY
BEAR CREEK

ADT: 12,196 - (2010)
FUNCTIONAL CLASS = MAJOR COLLECTOR

NET LENGTH OF PROJECT = 6,356.77 FT = 1.525 MI
NET LENGTH OF ROADWAY = 7,731.77 FT = 1.462 MI

LOCATION MAP
NTS

TYPICAL SECTIONS

EXISTING TYPICAL SECTION
STA 10+00.00 TO STA 111+00
STA 114+00.00 TO STA 141+00
STA 157+00.00 TO END PROJECT

PROPOSED TYPICAL SECTION
STA 111+00.00 TO STA 114+00
STA 157+00.00 TO STA 159+75

PROPOSED TYPICAL SECTION
STA 141+00.00 TO STA 157+00
STA 159+75 TO STA 178+00

LEGEND

PROPERTY	DETAIL
ROW	DRIVE
EASEMENT	DRIVE TO EASEMENT
CURB	CURB
CURB OR STRIPE	CURB

DRAINAGE

CRITICAL FREQ. 100 YR	
FLOW LINE	
TOP	
BOTTOM	
WATERSHED LINE	
DITCH LINE	
DITCH	
TOLERANCE	
ENVIRONMENTAL	
ENVIRONMENTAL EXCEPTIONS	
SOIL BORING / PROBE LOCATION	
CURB INLET	

SCALE IN FEET

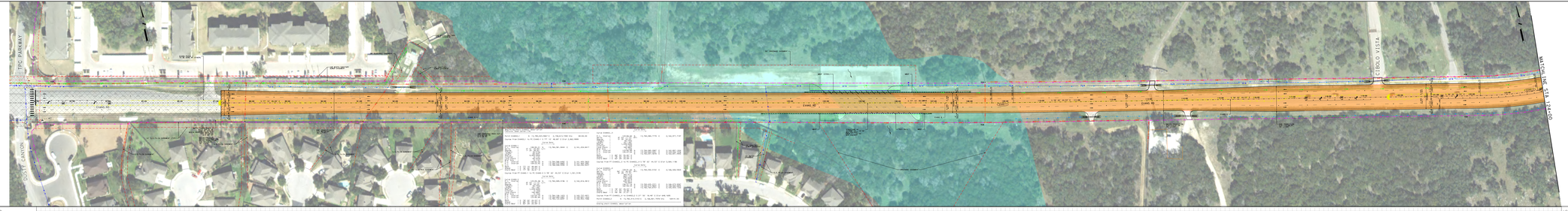
TPC PARKWAY
COUNTY CANYON
EVANS RD
CIRCLO VISTA
MATCHLINE STA 124+00
EXISTING CURB
EXISTING CURB
EXISTING CURB