ALAMO REGIONAL MOBILITY AUTHORITY

COUNTY OF BEXAR

Project: Evans Road Phase II – Non-Tolled (BC08)

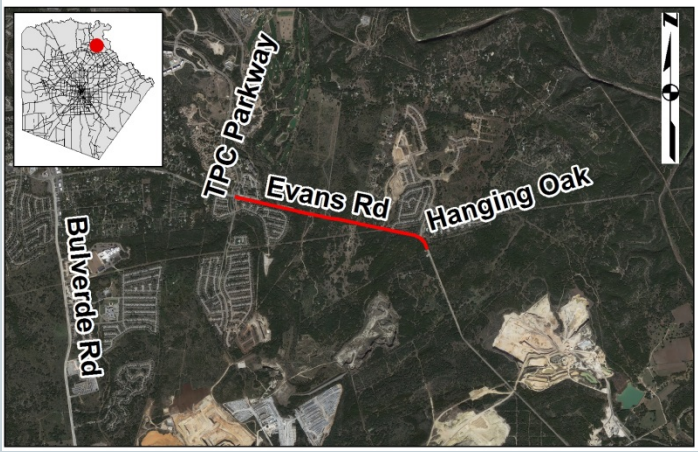

Limits: TPC Parkway to Hanging Oak

Contractor: Jordan Foster Const. Co.

Engineer: HNTB

Construction Cost: $8,584,414.76

Construction NTP: 11/11/19

Contract Completion Date: 12/10/21

Projected Completion Date: 07/19/21

Scope: Expand from an existing two-lane roadway to a four-lane roadway consisting of two 12-foot travel lanes with four-foot shoulders in each direction.

Status: 33% Paid Out, 28% Time used

Monthly Activity:

- Installed Manhole and prepped inlet and jellyfish pads for Line D.
- Installed Gas line.
- Prepared Bridge Deck and installed forms and reinforcement.
- Installed Warm Mix Asphalt.

Updated: *June 16, 2020*