



ALAMO REGIONAL MOBILITY AUTHORITY
COUNTY OF BEXAR



Project: Fischer Road Phase II – Non-Tolled (BC01)

Location Map

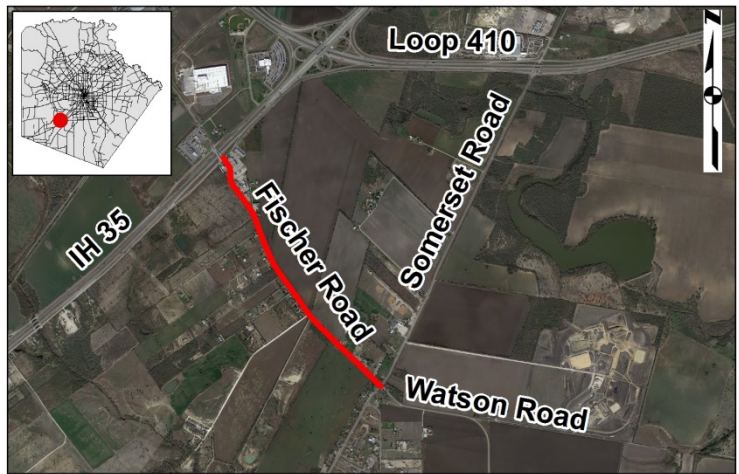

Precinct: 1

Limits: From IH 35 to Somerset Road

Scope: Reconstruct the existing two-lane roadway to a two-lane roadway consisting of one 12-foot travel and a four-foot shoulder in each direction with drainage improvements.

Status: Currently in construction

Funding Sources:

County Road and Bridge (\$608,475)

Vehicle Registration Fee (\$4,097,065)



Additional Information:

Consultant: LNV, Inc.

Contractor: Dean Word Company, Ltd.

Total Project Cost: \$4,705,540

Utility Joint Bid: Yes

Advertise Date: 2nd Quarter CY 2018

Construction Start Date: 3rd Quarter CY 2018

Construction End Date: 3rd Quarter CY 2019