Bexar County Voting Precinct 1088

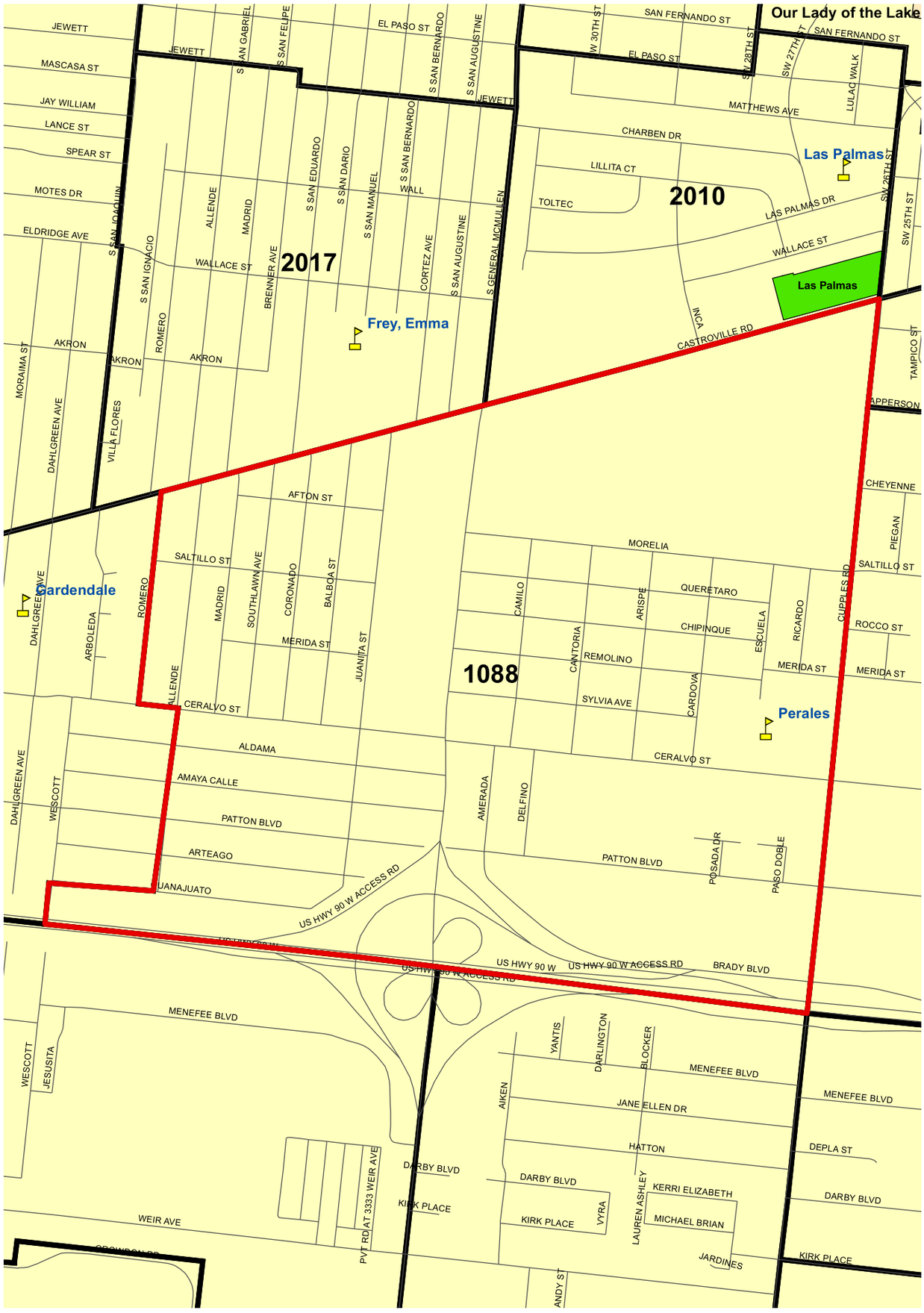

Legend

- City of San Antonio
- Streets
- Lakes
- Parks
- Railroads
- Voting Precincts
- Elem
- Mid
- Sr
- Universities

Prepared by the Elections Office
203 W. Nueva, Ste.3.61
San Antonio, Texas 78207

N
W E
S

Effective 01-01-06