



PUBLIC WORKS DEPARTMENT

Project: **Babcock Phase V**

Precinct: 3

Location / Limits:

From Camp Bullis to Heuermann (Kyle Seale Pkwy to Camp Bullis Rd).

Scope:

Reconstruction of Babcock Rd to include two travel lanes and four-foot shoulders. Roadway reconstruction will provide unflooded access to this segment of roadway and will include the construction of four bridges and a bridge class culvert.

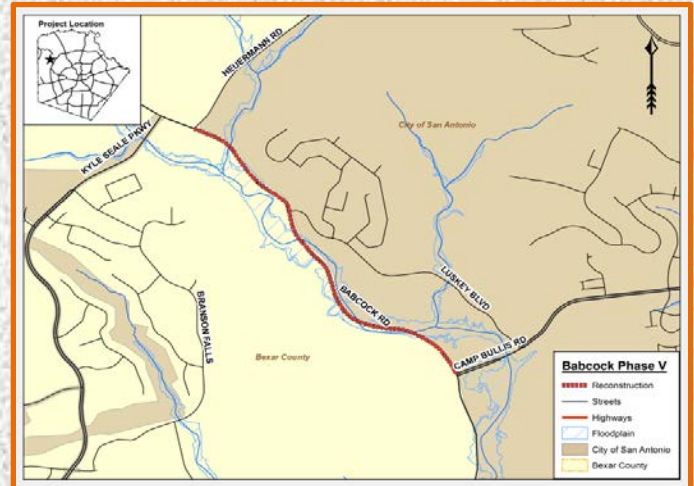

✓ **Status: Complete**

Additional Information:

Consultant: TEDSI

Contractor: J3 Companies LLC

Construction Cost: \$ 8,573,703.95

Joint Bid: CPS & SAWS

Bid Opening: July 1, 2013

Construction Start: Nov. 19, 2013

Construction End Date: 4 Q 2016

With Flood Control Component



PUBLIC WORKS DEPARTMENT

Project: **Borgfeld Dr Phase II**

Precinct: 3

Location / Limits:

From Timberline Dr to FM 2696 (Blanco Rd) including Old Blanco Rd south of Borgfeld Drive.

Scope:

The project consists of 2 miles of roadway reconstruction to two-12 ft. travel lanes in each direction designated turn lanes at intersections, two 4-foot shoulders and necessary drainage.

Status: Construction (5 %)

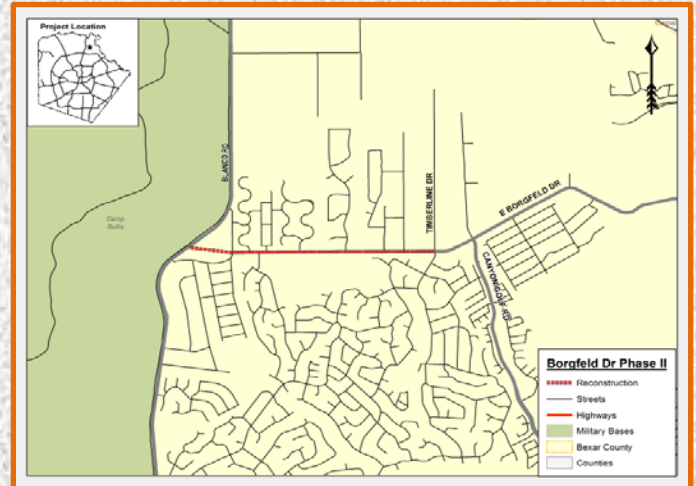

Additional Information:

Consultant: CDS Muery Services

Contractor: Texas Sterling

Construction Cost: \$ 8, 321,647

Joint Bid: SAWS Water & CPS Gas

Advertise Date: January 6, 2017

Construction Start Date: March 20, 2017

Construction End Date: 1 Q 2019



PUBLIC WORKS DEPARTMENT

Project: **Bulverde Rd Phase IV**

Precinct: 3

Location / Limits:

Expansion of Bulverde Rd from Marshall Road to approximately 6,300 ft. north.

Scope:

Project will expand the existing two lane rural roadway section to an urban roadway section consisting of two 12 foot travel lanes in each direction with a 14 foot center median/turn lane within an 86' ROW (Typical).

Status: Design (90%)

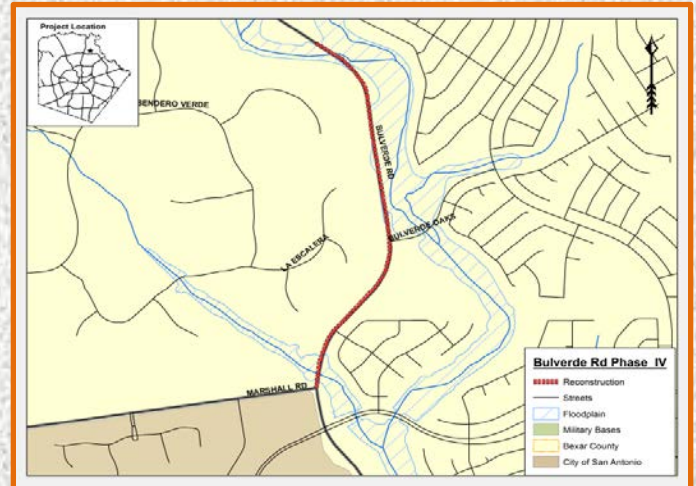

Additional Information:

Consultant: LAN Inc.

Contractor: TBD

Construction Cost: \$ 7,631,293

Joint Bid: SAWS , CPS Gas

Advertise Date: 3 Q 2017

Construction Start Date: 4 Q 2017

Construction End Date: 4 Q 2019

MPO Project



PUBLIC WORKS DEPARTMENT

Project: **Bulverde Rd Pedestrian Amenities**

Precinct: 3

Location / Limits:

Bulverde Rd from Evans Rd to TPC Pkwy.

Scope:

The proposed project will involve the installment of pedestrian amenities within the existing 86 foot Bulverde Road right-of-way for the benefit of pedestrians stretching 5,684 linear feet.

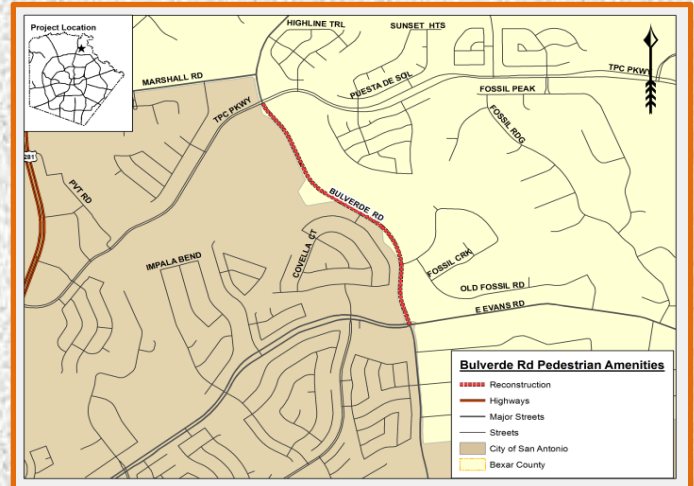

✓ Status: **Complete**



Additional Information:

Consultant: Klotz Associates

Contractor: Tropical Contracting Co

Construction Cost: \$ 769,363

Joint Bid: SAWS

Advertise Date: January 3, 2016

Construction Start Date: 2 Q 2016

Construction End Date: 1 Q 2017



PUBLIC WORKS DEPARTMENT

Project: Evans Rd Phase I

Precinct: 3

Location / Limits:

From Bulverde Rd to TPC Parky.

Scope:

Project will expand the existing two-lane rural roadway section to a 4 lanes, 2-12 ft. each direction with center turn lane to travel lanes in each direction a 14 ft. continuous left turn lane and 4 ft. shoulders within 86 ft. ROW.

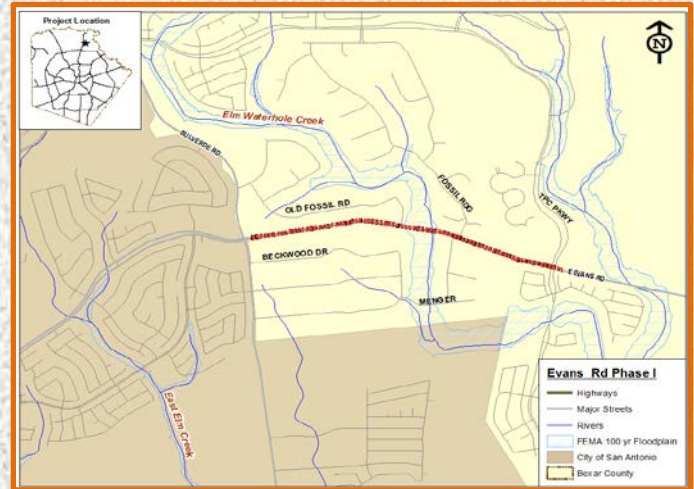

Status: Final Design.

Additional Information:

Consultant: CDS Muery Services

Contractor: TBD

Construction Cost: \$ 10,100,000

Joint Bid: SAWS, CPS

Advertise Date: 1 Q 2018

Construction Start Date: 2 Q 2018

Construction End Date: 4 Q 2019

Project ARMA with Vehicle Registration Fee



PUBLIC WORKS DEPARTMENT

Project: **Marshall Rd**

Precinct: **3**

Location / Limits:

From US 281 expressway overpass to Bulverde Rd.

Scope:

Roadway widening approximately 4700 LF of Marshall Rd from its existing two-lane section to a typical section that will provide operational improvements, added capacity or a combination of the two, with necessary drainage improvements, and anticipated bicycle/pedestrian amenities.

Status: Final Design



Additional Information:

Consultant: Poznecki-Camarillo

Contractor: TBD

Construction Cost: \$ 3,000,000

Joint Bid: TBD

Advertise Date: 3 Q 2018

Construction Start Date: 3 Q 2019

Construction End Date: 3 Q 2019