ALAMO REGIONAL MOBILITY AUTHORITY

COUNTY OF BEXAR

Project: Fischer Road Phase II – Non-Tolled (BC01)

Location Map

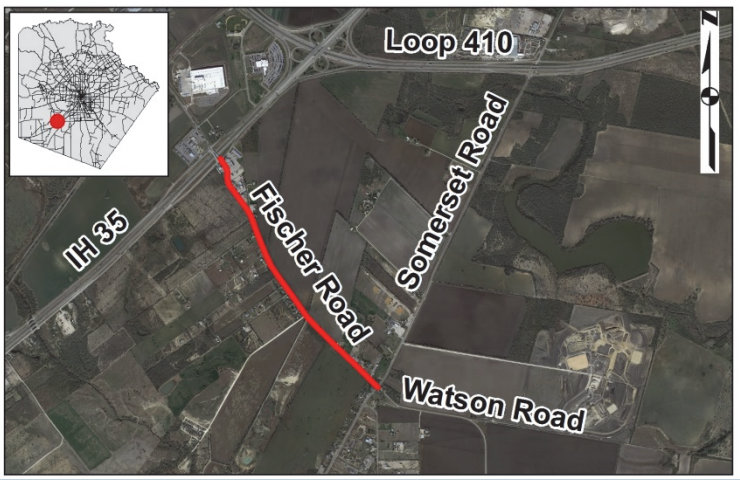

Precinct: 1

Limits: From IH 35 to Somerset Road

Scope: Expand from an existing two-lane rural roadway to a four-lane roadway consisting of two 12-foot travel lanes and four-foot shoulders in each direction.

Status: Currently in design

Funding Source(s):
County Road and Bridge
Vehicle Registration Fee

Additional Information:

Consultant: LNV, Inc.
Contractor: TBD
Construction Cost: Est. $4,097,065
Utility Joint Bid: Yes

Advertise Date: 1st Quarter FY 2017
Construction Start Date: 2nd Quarter FY 2017
Construction End Date: 1st Quarter FY 2018

Updated: *April 15, 2016*