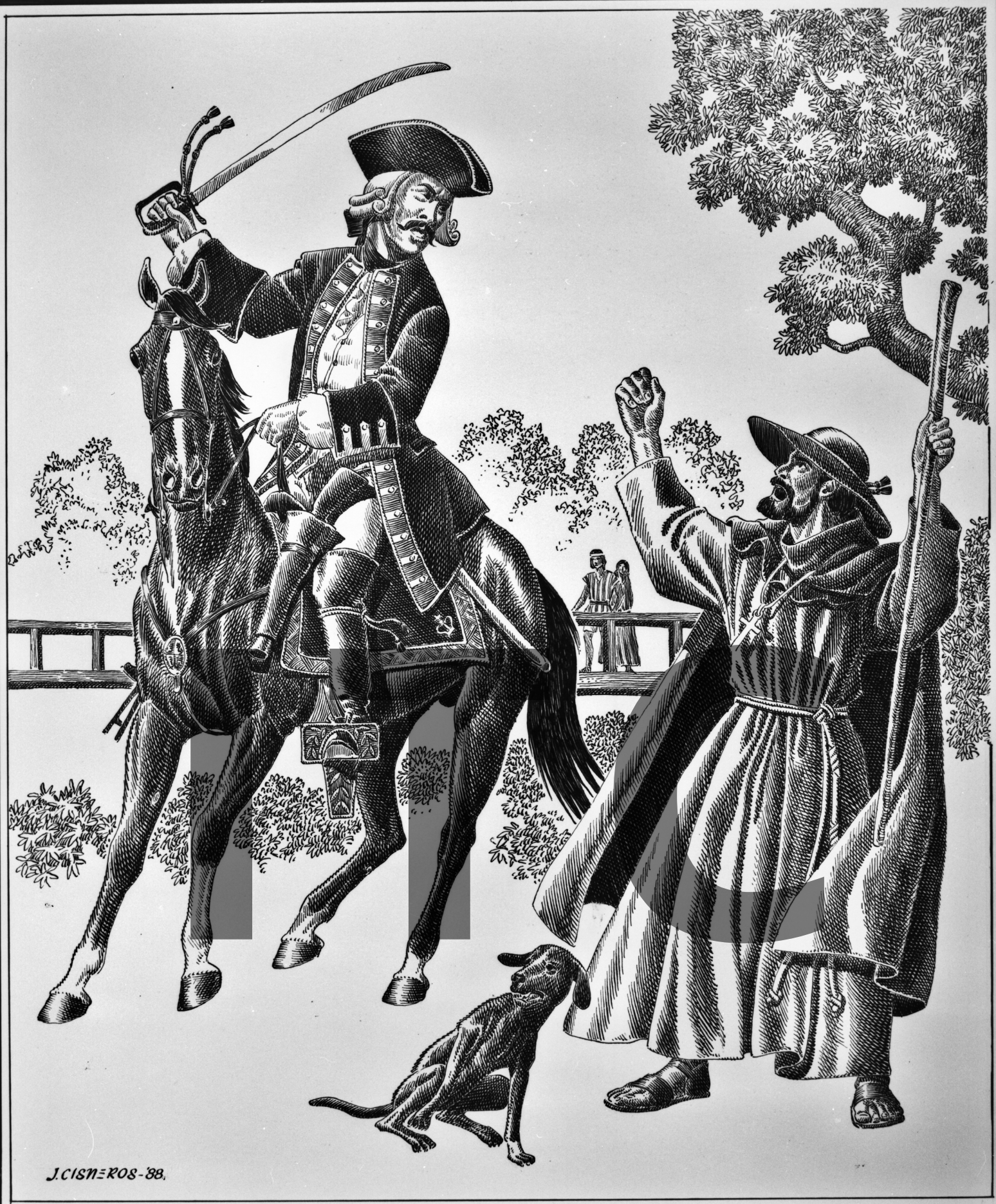
J. CISNEROS-'88.