Bexar County Congressional District 35

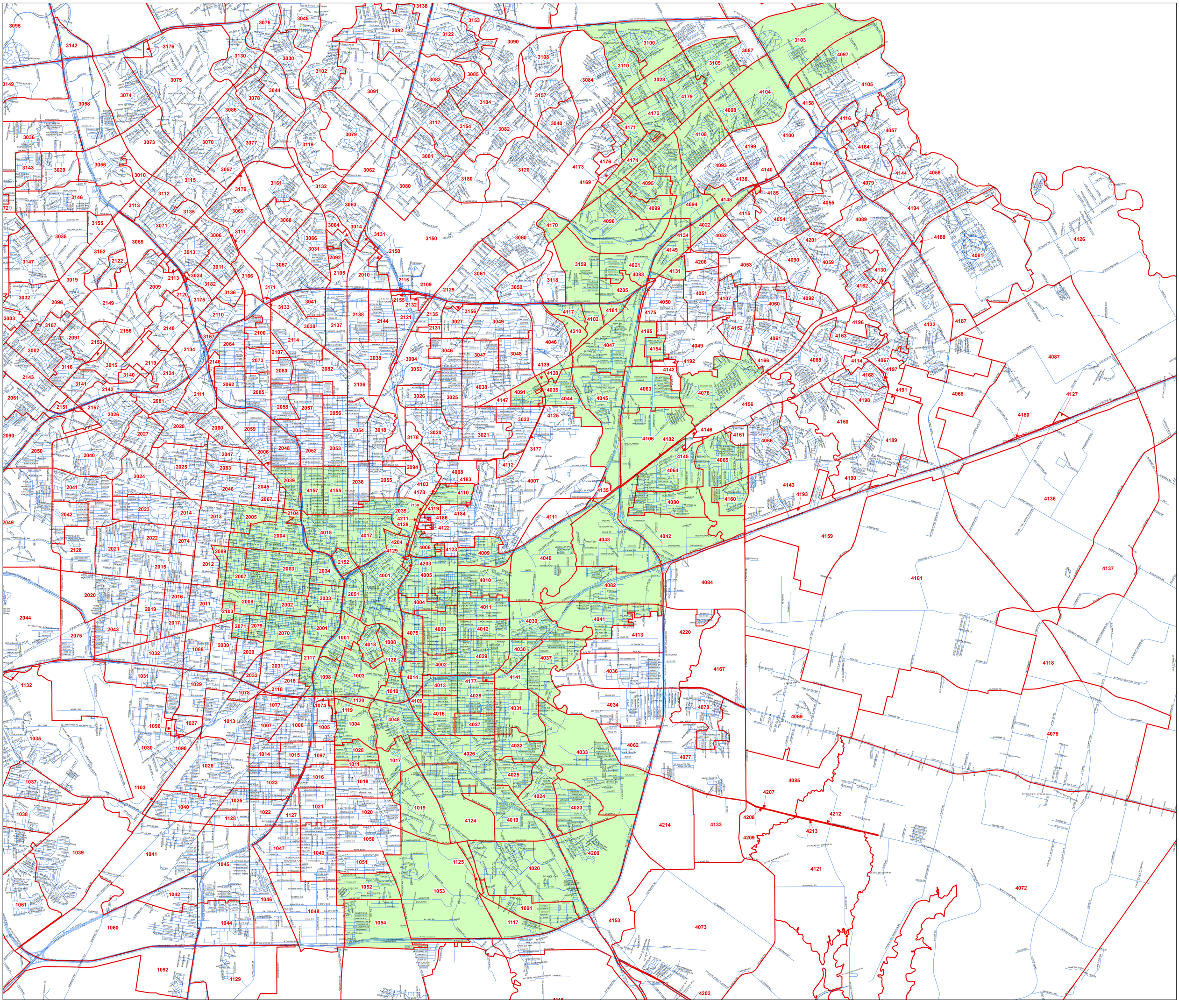

Legend

- Voter Precincts 2013
- Streets

Effective 01-29-2013

Prepared by the Elections Office
203 W. Nueva, Ste. 3.61
San Antonio, Texas 78207

Information is deemed to be reliable at the time of creation for its intended use.

N